

System Specifications

ViewPoint Specifications

Operates with Windows™ NT/2000/XP

Client Software Requirements

- Microsoft Windows™ NT 4 Service Pack 6 or
- Microsoft Windows™ 2000 Service Pack 4 or
- Microsoft Windows™ XP Service Pack 1 or higher

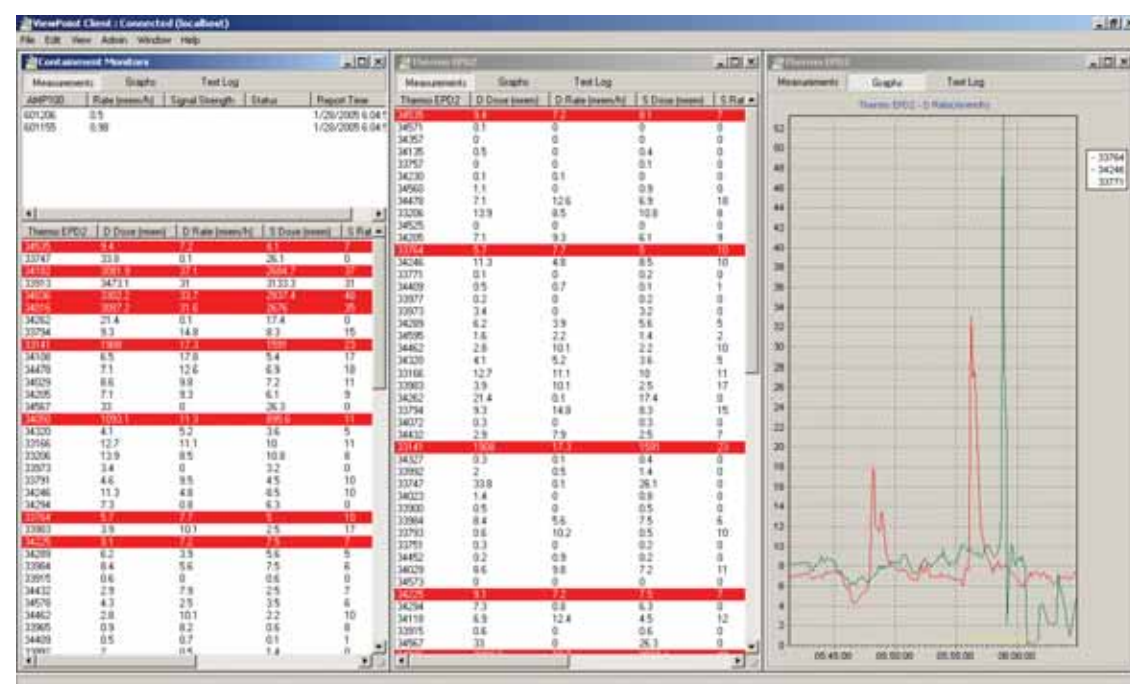
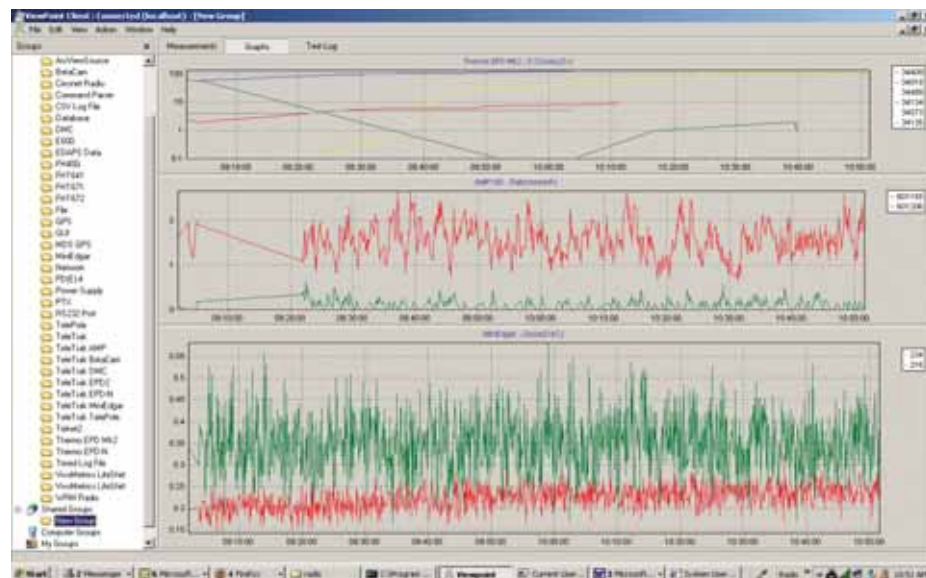

ViewPoint™ Overview

The next generation Remote Technology Software application and platform

About Thermo Fisher Scientific

Thermo Fisher Scientific (NYSE: TMO) is the world leader in serving science. The company enables its customers to make the world healthier, cleaner and safer by providing analytical instruments, equipment, reagents and consumables, software and services for research, analysis, discovery and diagnostics.

With annual sales of more than \$9 billion, Thermo Fisher Scientific has 30,000 employees and serves more than 350,000 customers in pharmaceutical and biotech companies, hospitals and clinical diagnostic labs, universities, research institutions and government agencies, as well as environmental, industrial quality and process control settings.

©2007 Thermo Fisher Scientific Inc. All rights reserved. Kapton is a registered trademark of E.I. du Pont de Nemours and Company. All other trademarks are the property of Thermo Fisher Scientific Inc. and its subsidiaries. Results may vary under different operating conditions. Specifications, terms and pricing are subject to change. Not all products are available in all countries. Please consult your local sales representatives for details. Literature Code LITVIEWPOINT 0407

Worldwide
Frauenauracher Strasse 96 +49 (0) 9131 909-0
D 91056 Erlangen, Germany +49 (0) 9131 909-205 fax

United Kingdom
Bath Road, Beenham, +44 (0) 118 971 2121
Reading RG7 5PR United Kingdom +44 (0) 118 971 2835 fax

United States +1 (508) 520-2815
27 Forge Parkway +1 (800) 274-4212 toll-free
Franklin, MA 02038 USA +1 (508) 428-3535 fax

www.thermo.com/rmp



Part of Thermo Fisher Scientific



ViewPoint™ is the next generation remote monitoring software platform.

Features

- Sophisticated real-time graphing/ trending
- Historical data retention
- Robust system and network design
- Centralization of instrument and sensor data
- Scalable System Architecture
- User-friendly, highly customizable and configurable group management
- System self-diagnostic capabilities

Benefits

- Ability to integrate a variety of environmental and industrial process instruments
- Efficiency and optimization of operational management by integrating personnel, area, and process monitoring and environmental monitoring
- Open-system architecture provides the ability to have phased implementation by incrementally adding instruments/sensors
- User has the ability to build upon initial investment
- Self-contained server, with pre-installed software and built-in firewall
- Robust system platform designed for quick troubleshooting

Applications

- Real-time personnel dosimetry and data management
- Area monitoring
- Integrated remote monitoring
- Instrument management
- First Responder environmental monitoring
- Site Process Monitoring

Description

The ViewPoint System provides real-time personnel and environment monitoring during normal and outage operations. Applications include the Nuclear Power industry, as well as in normal and incident operations in the Industrial, Civil Defense, and Security applications. The ViewPoint system has the capability to integrate radiation and environmental, and general purpose detectors from Thermo Fisher Scientific's portfolio and other vendors. The ViewPoint system provides users the ability to centrally process and analyze instrument/detector data. A major benefit is the sturdy design which is robust, secure and scalable.

The system is comprised of 4 components: 1) The ViewPoint Appliance with the ViewPoint Data Engine pre-installed 2) User workstations or viewing "clients"; that the system will be deployed upon 3) Instrument (Input) Device Plug-Ins, and 4) Client Plug-Ins.

ViewPoint Appliance

The appliance is a self-supported, ViewPoint operating environment that is pre-loaded with the ViewPoint Data Engine and specified plug-ins. The ViewPoint Appliance is an industrial computer processor unit that delivers all of the power, flexibility and ruggedness on an industrial PC, in a small, stylish form factor, approximately one-third the size of a standard PC.

The Data Engine receives data from the system inputs (instruments/ devices), routing them to one or more destinations. Typically, the "destinations" are one or more workstation PCs for display, job coverage, or database logging. The appliance provides "plug-and-play" capabilities, while providing additional system backup functionality and reliability.

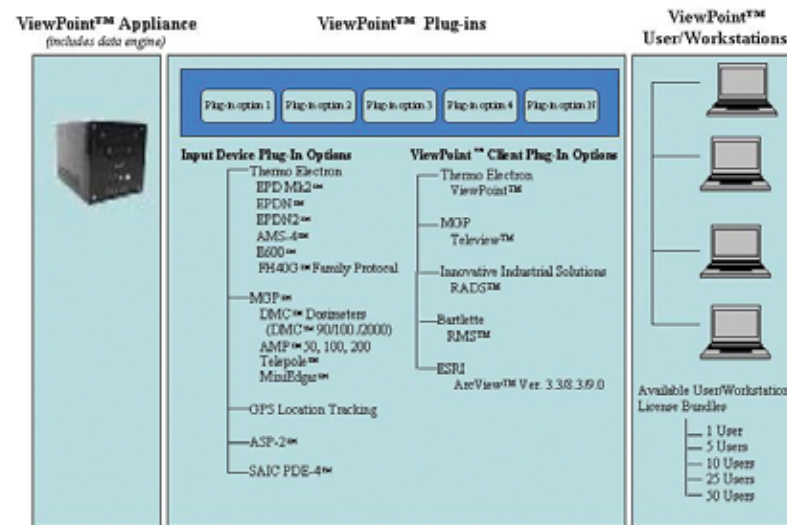

ViewPoint System Schematic

User Workstations

The ViewPoint workstation has been designed to accommodate from 1 – 1000+ concurrent user(s)/workstation(s). The users'/workstation licenses are available for purchase in bundles of 1, 5, 10, 25, or 50. Additional users can be added at a later time by purchasing more bundles of users' licenses at the desired quantity.

ViewPoint has been developed with "smart capability" that regulates total number of concurrent workstations, based on the number of license bundles purchased, that can be logged into the Data Engine at one time. Specific workstations do not have to be designated as ViewPoint stations.

Plug-Ins

Each instrument, detector or sensor, which is capable of being remotely monitored by ViewPoint, has a unique Input Device Plug-In. This capability allows the instrument to communicate with ViewPoint Data Engine/System.

Client Plug-Ins

The ViewPoint User Interface and Data Engine are compatible with third-party Remote Monitoring Software systems. Compatibility includes such systems as: MGPI-Teleview™, Industrial Innovative Solutions (IIS) – RADSTM, and Bartlett – RMS™, and ESRI ArcView™ version 3.3 and 8.

All purchased plug-ins are pre-loaded on the ViewPoint Appliance prior to delivery. Additional Input Device plug-ins, Client plug-ins, and Users'/Workstation License Bundles can be purchased and added to the original ViewPoint appliance via a patch file and updated security key.

Instruments Currently Available on System

Detailed Features

Two-way communication with the Mk2 EPD and EPDN2

- Trigger EPDs to alarm from a central monitoring station
- Change EPD alarm set points remotely
- Re-configure other key operating parameters remotely

Custom Graphic User Interface

- Display and manage data in a number of configurable formats
- View area monitors on a computerized survey map
- Graph or trend multiple devices on a single graph
- Select timescales, zoom and print capabilities for all graphs

Appliance Package

- Self-contained server hardware with ViewPoint Data Engine software pre-installed
- Built-in firewall security protection
- Fully supported environment
- Plug-and-play capability
- Dedicated built-in server
- Hot-swap in the event of a failure

Enhanced Data Management Capabilities

- System permits logging of data to any ODBC compliant database
- Configurable Administrative and User Security Options
- Enhanced formatting options for Group Management
- Increased mathematical equations (AND,OR,>,<=, >,<)
- Multiple system devices in a group allow for customized monitoring features

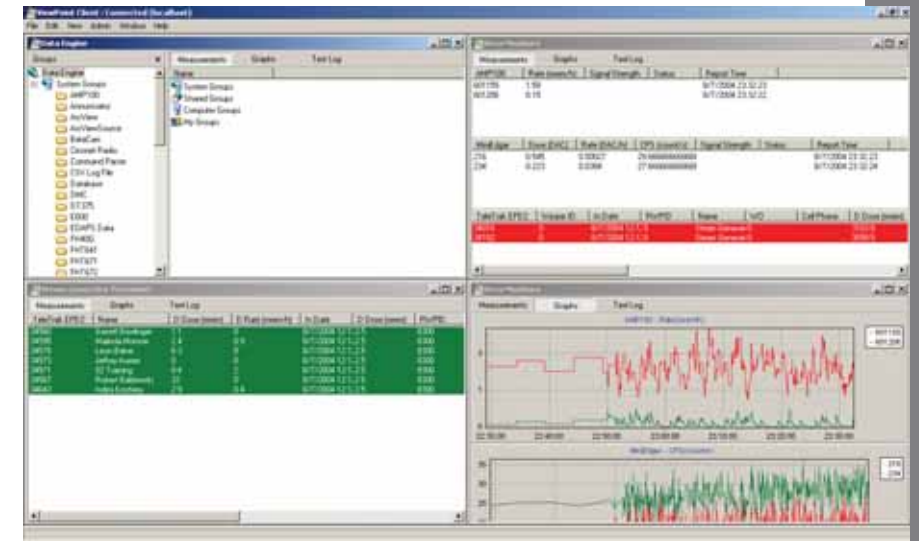

Sample User Interface Screen: Graphing and Data Management Capabilities



ViewPoint

ViewPoint provides a centralized real-time system which integrates a variety of Thermo Scientific and third-party radiation detection instruments.